

RECEIVED

30 NOV 2017

Taranaki Regional Council

APPENDIX 'A'

Site Drawings
&
Copy of Title



**COMPUTER FREEHOLD REGISTER
UNDER LAND TRANSFER ACT 1952**



Search Copy

R. W. Muir
Registrar-General
of Land

Identifier TNA1/1284
Land Registration District Taranaki
Date Issued 16 December 1963

Prior References
WA 132237

Estate Fee Simple
Area 5347 square metres more or less
Legal Description Section 34 Block II Upper Waitara Survey
District

Proprietors
Remediation (NZ) Limited

Interests

Subject to Section 8 Coal Mines Amendment Act 1950
482749.4 Forestry Right pursuant to the Forestry Rights Registration Act 1983 to Bruce James Newton and
Lynne Newton Term 30 years as from and including 6.7.2001 - 5.10.2001 at 9.18 am
8861871.3 Mortgage to ANZ National Bank Limited - 2.11.2011 at 3:39 pm

Identifier

TNA1/1284

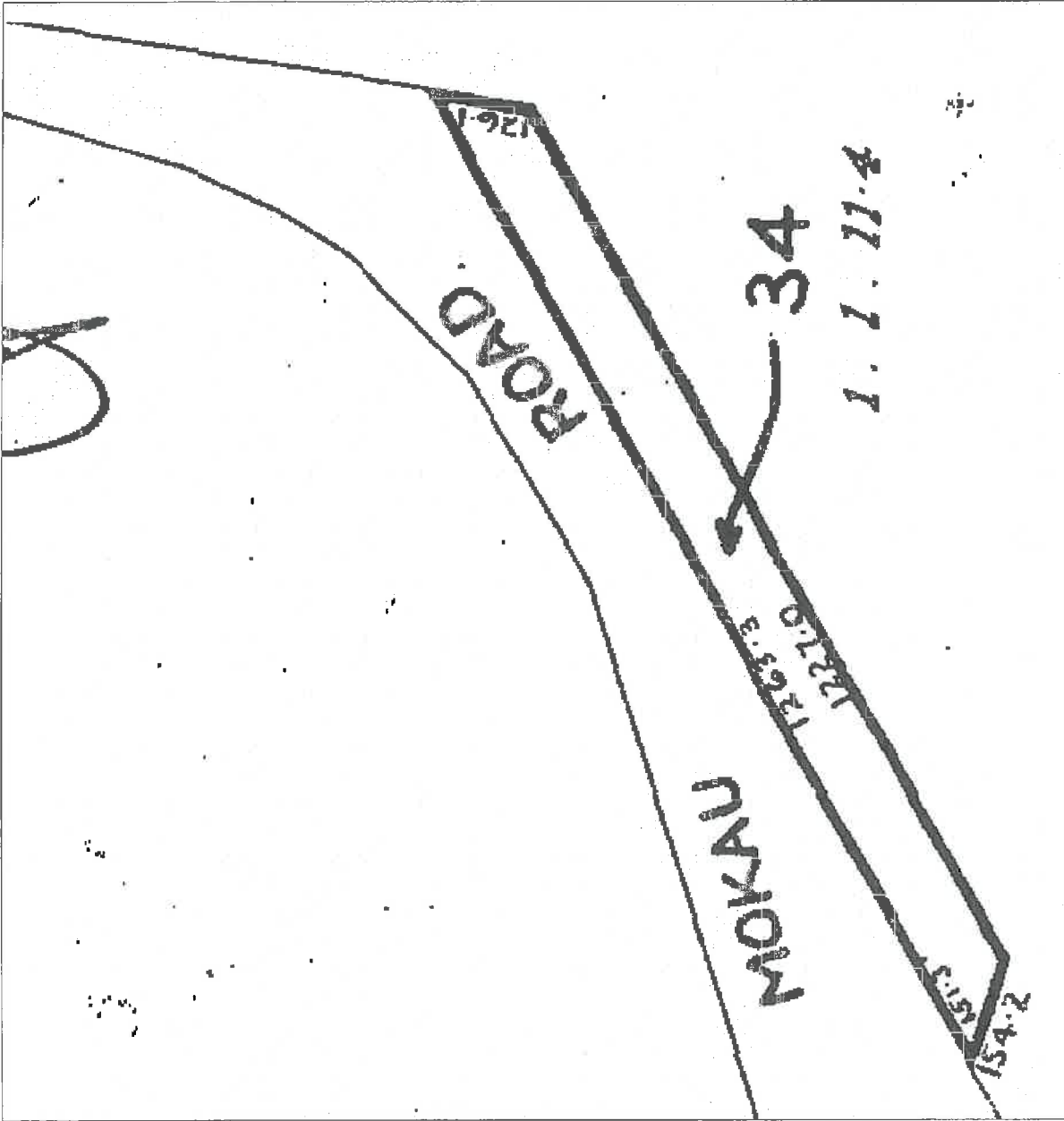



**COMPUTER FREEHOLD REGISTER
UNDER LAND TRANSFER ACT 1952**



Search Copy

R. W. Muir
Registrar-General
of Land

Identifier TNA1/1241
Land Registration District Taranaki
Date Issued 28 November 1963

Prior References

TN32/108

Estate Fee Simple
Area 640.7927 hectares more or less
Legal Description Part Section 4 Block II Upper Waitara
Survey District

Proprietors

Remediation (NZ) Limited

Interests

482749.4 Forestry Right pursuant to the Forestry Rights Registration Act 1983 to Bruce James Newton and Lynne Newton Term 30 years as from and including 6.7.2001 - 5.10.2001 at 9.18 am
8861871.3 Mortgage to ANZ National Bank Limited - 2.11.2011 at 3:39 pm

Identifier



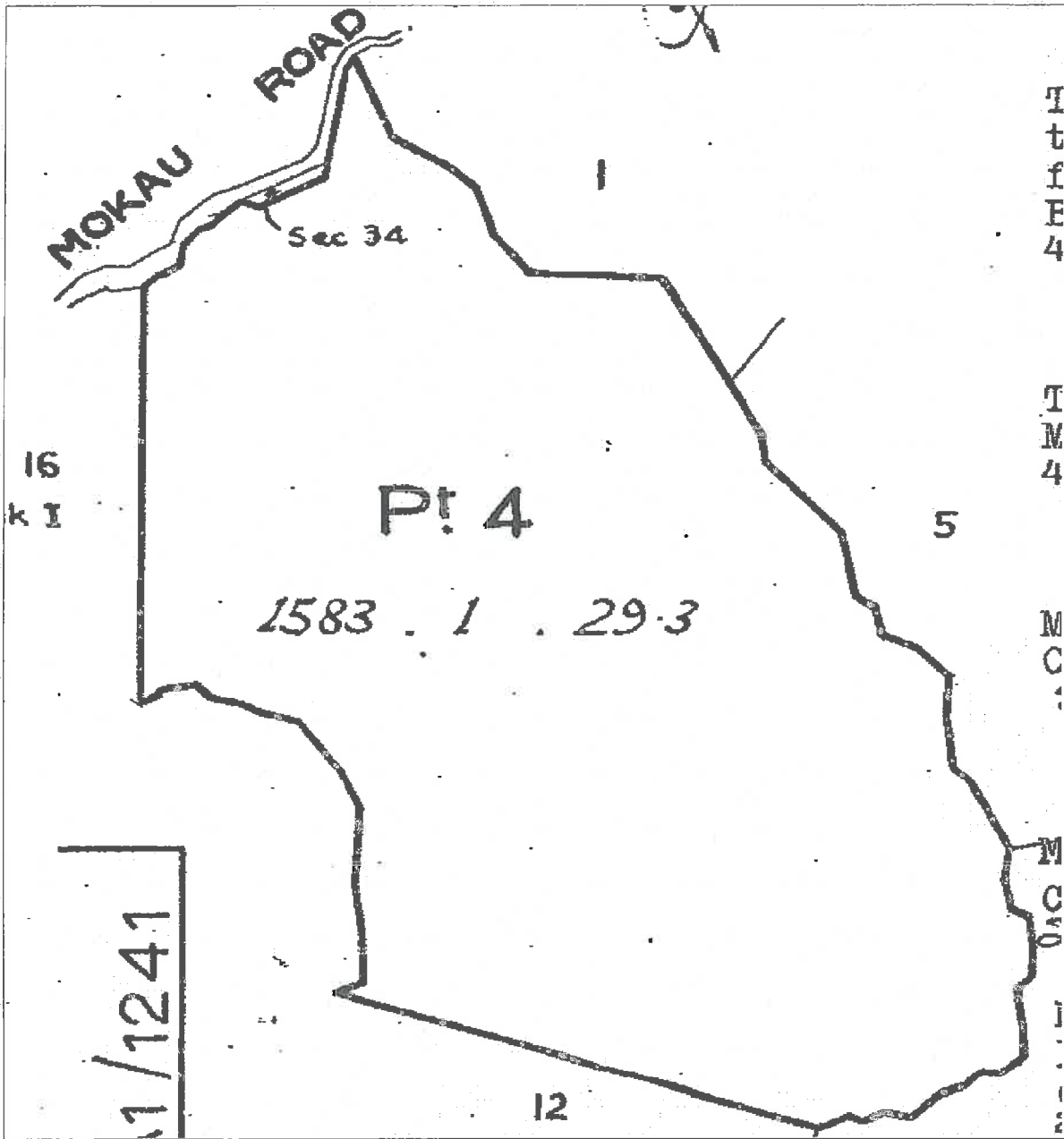

TNA1/1241

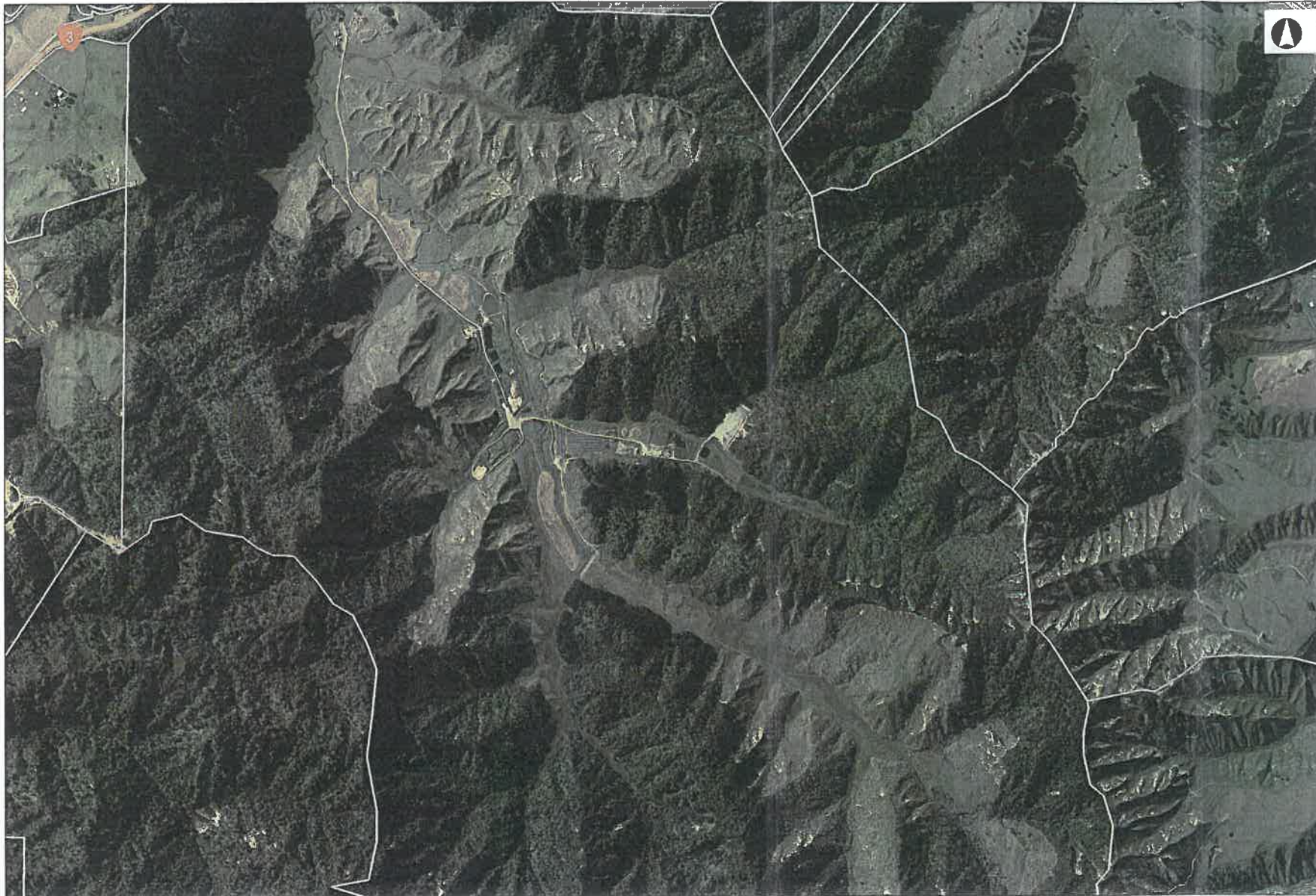

Date Printed: 04-October-2017



Legend

-  Road (-35k)
-  State Highway (-47.5k)
-  Land Parcel Boundaries
-  Layers

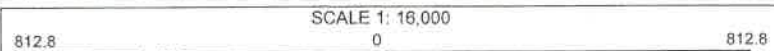

Projection: NZGD_2000_New_Zealand_Transverse_Mercator

Taranaki Regional Explorer accepts no responsibility for incomplete or inaccurate information contained on this map. Use of this website is subject to, and constitutes acceptance of the conditions set out in our disclaimer.

This publication is copyright reserved by Taranaki Regional Explorer. Cadastral and Topographic information is derived from Land Information New Zealand. CROWN COPYRIGHT RESERVED.



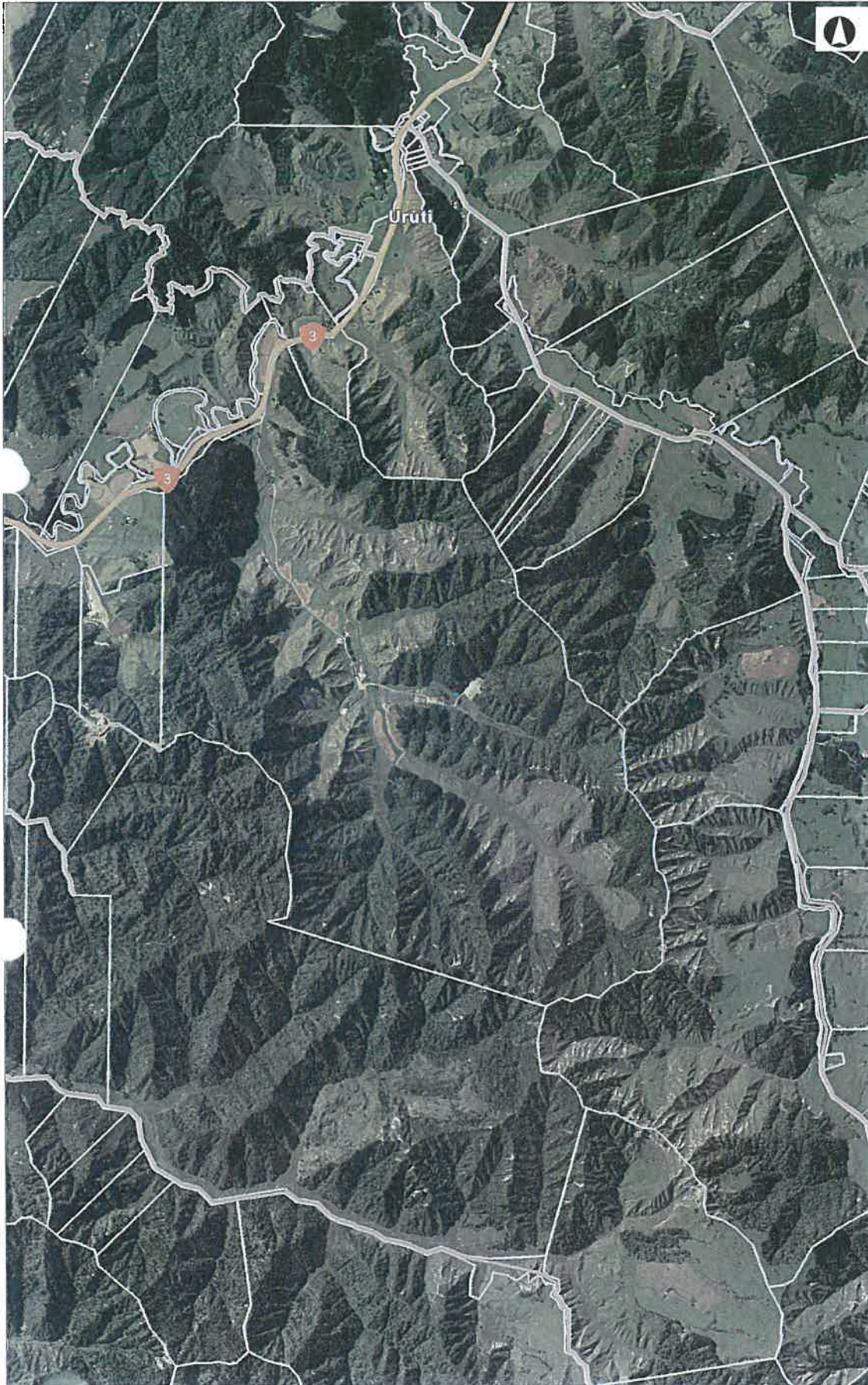

Uruti Composting Site

Date Printed: 02-November-2017



Legend

-  Road (-35k)
 -  State Highway (-47.5k)
 -  Land Parcel Boundaries
- Layers

Taranaki Regional Explorer accepts no responsibility for incomplete or inaccurate information contained on this map. Use of this website is subject to, and constitutes acceptance of the conditions set out in our disclaimer.

This publication is copyright reserved by Taranaki Regional Explorer. Cadastral and Topographic information is derived from Land Information New Zealand, CROWN COPYRIGHT RESERVED.

1,625.6 SCALE 1: 32,000 0 1,625.6
Meters

Projection: NZGD_2000_New_Zealand_Transverse_Mercator



Site Layout

Date Printed: 02-November-2017



Legend
 Land Parcel Boundary
 Layers

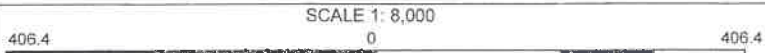

Meters
 Projection: NZGD_2000_New_Zealand_Transverse_Mercator

Taranaki Regional Explorer accepts no responsibility for incomplete or inaccurate information contained on this map. Use of this website is subject to, and constitutes acceptance of the conditions set out in our disclaimer.

This publication is copyright reserved by Taranaki Regional Explorer. Cadastral and Topographic information is derived from Land Information New Zealand. CROWN COPYRIGHT RESERVED.



Uruti Composting Site

Date Printed: 02-November-2017

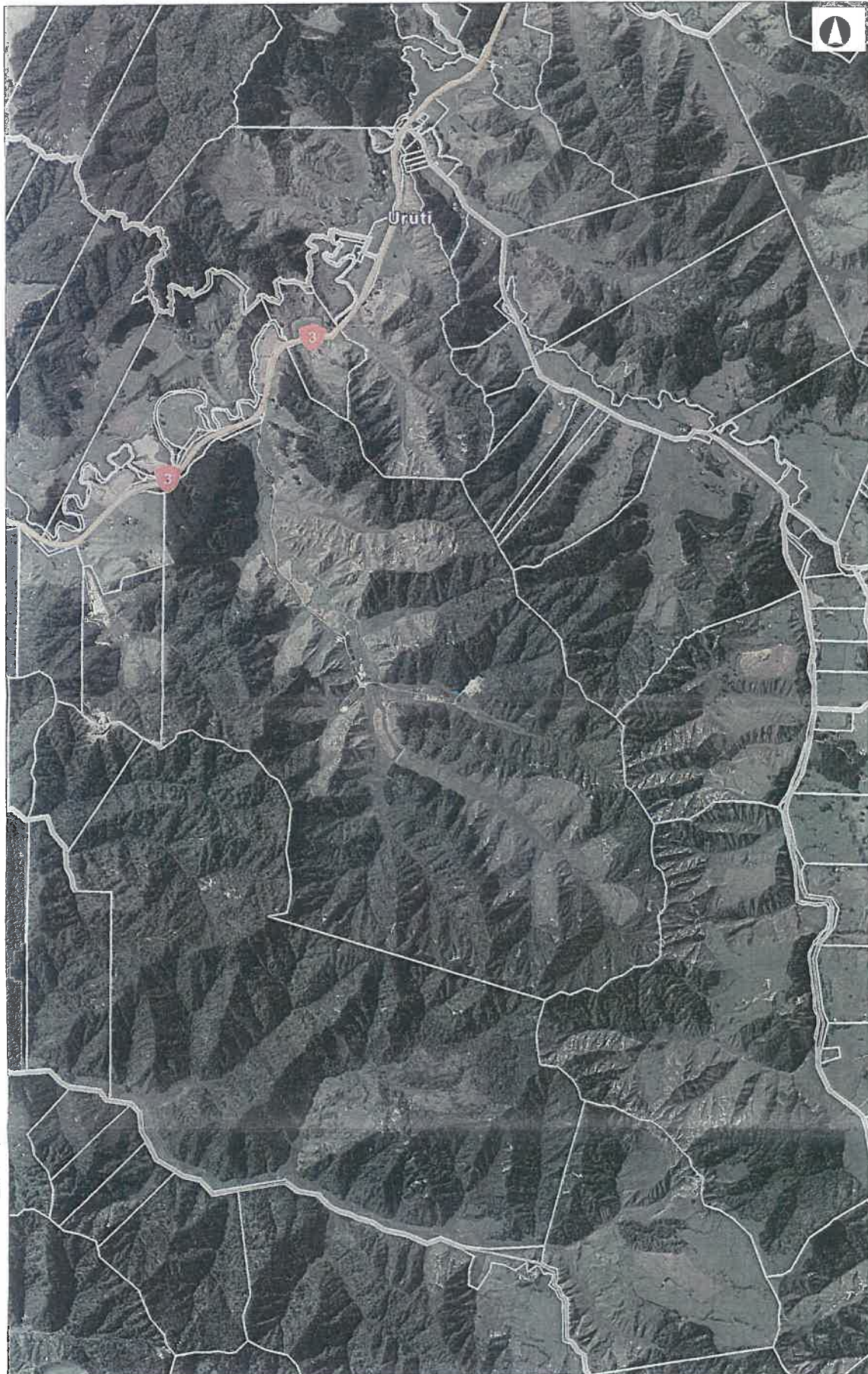

Legend

- Road (-35k)
 - State Highway (-47.5k)
 - Land Parcel Boundaries
- Layers

Taranaki Regional Explorer accepts no responsibility for incomplete or inaccurate information contained on this map. Use of this website is subject to, and constitutes acceptance of the conditions set out in our disclaimer.

This publication is copyright reserved by Taranaki Regional Explorer. Cadastral and Topographic information is derived from Land Information New Zealand, CROWN COPYRIGHT RESERVED.

SCALE 1: 32,000

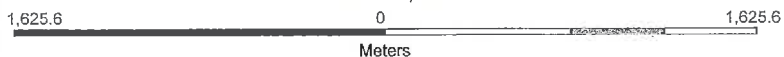

Meters

Projection: NZGD_2000_New_Zealand_Transverse_Mercator



Culvert-Catchment

Date Printed: 02-November-2017



Legend

- Land Parcel Boundari
- Layers

Runoff Coefficient
0.2

$$Q = 0.835 \text{ m}^3/\text{s}$$

$$4,502 \text{ m}^3/\text{hr.}$$

where $U = 1.5(Q)d$.

406.4 SCALE 1: 8,000 0 406.4

Meters

Projection: NZGD_2000_New_Zealand_Transverse_Mercator

Taranaki Regional Explorer accepts no responsibility for incomplete or inaccurate information contained on this map. Use of this website is subject to, and constitutes acceptance of the conditions set out in our disclaimer.

This publication is copyright reserved by Taranaki Regional Explorer. Cartographic and Topographic information is derived from Land Information New Zealand. CROWN COPYRIGHT RESERVED.



Pad 2 Treatment System

Date Printed: 02-November-2017



- Legend**
- Land Parcel Boundaries
 - Layers

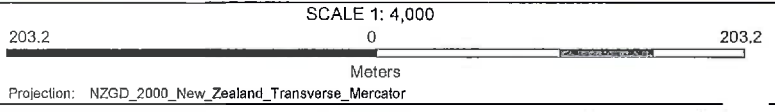

Taranaki Regional Explorer accepts no responsibility for incomplete or inaccurate information contained on this map. Use of this website is subject to, and constitutes acceptance of the conditions set out in our disclaimer.

This publication is copyright reserved by Taranaki Regional Explorer. Cartographic and Topographic information is derived from Land Information New Zealand. CROWN COPYRIGHT RESERVED.





Pad 1 Composting

Date Printed: 02-November-2017



Legend

-  Land Parcel Boundaries
-  Layers

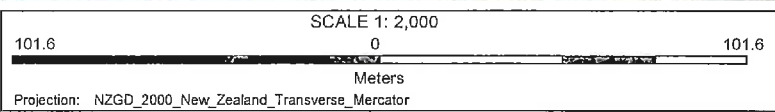

Projection: NZGD_2000_New_Zealand_Transverse_Mercator

Taranaki Regional Explorer accepts no responsibility for incomplete or inaccurate information contained on this map. Use of this website is subject to, and constitutes acceptance of the conditions set out in our disclaimer.

This publication is copyright reserved by Taranaki Regional Explorer. Cadastral and Topographic information is derived from Land Information New Zealand. CROWN COPYRIGHT RESERVED.



Drilling Mud Pad (Pad 3)

Date Printed: 22-November-2017



Legend

- Land Parcel Boundaries
- Layers

0.7 Runoff
 28.8mm
 A: 4898
 $Q = 0.0272 \text{ m}^3/\text{s}$

43.3mm
 $Q = 0.0409 \text{ m}^3/\text{s}$

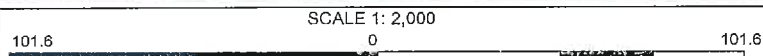

Projection: NZGD_2000_New_Zealand_Transverse_Mercator

Taranaki Regional Explorer accepts no responsibility for incomplete or inaccurate information contained on this map. Use of this website is subject to, and constitutes acceptance of the conditions set out in our disclaimer.

This publication is copyright reserved by Taranaki Regional Explorer. Cadastral and Topographic information is derived from Land Information New Zealand. CROWN COPYRIGHT RESERVED.





Irrigation Pond Capacity

Date Printed: 22-November-2017



Legend

-  Land Parcel Boundari
-  Layers

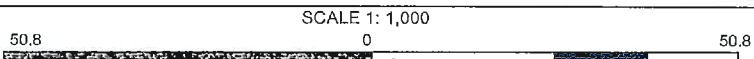

Projection: NZGD_2000_New_Zealand_Transverse_Mercator

Taranaki Regional Explorer accepts no responsibility for incomplete or inaccurate information contained on this map. Use of this website is subject to, and constitutes acceptance of the conditions set out in our disclaimer.

This publication is copyright reserved by Taranaki Regional Explorer. Cadastral and Topographic information is derived from Land Information New Zealand. CROWN COPYRIGHT RESERVED

